

100  
Millimetres  
10  
0  
DO NOT SCALE

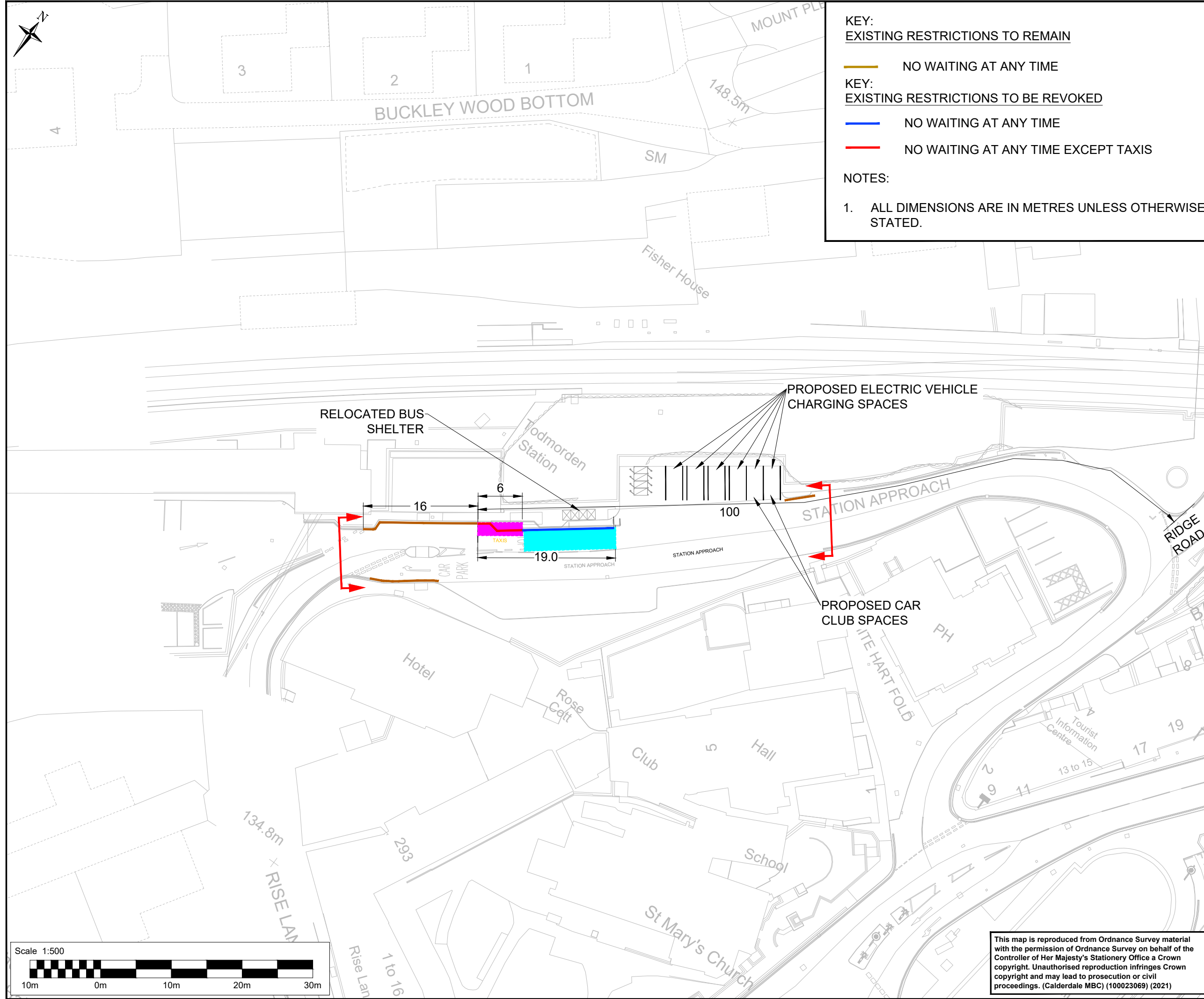

**KEY:**  
**EXISTING RESTRICTIONS TO REMAIN**  
 NO WAITING AT ANY TIME  
**KEY:**  
**EXISTING RESTRICTIONS TO BE REVOKED**  
 NO WAITING AT ANY TIME  
 NO WAITING AT ANY TIME EXCEPT TAXIS  
**NOTES:**  
 1. ALL DIMENSIONS ARE IN METRES UNLESS OTHERWISE STATED.

**KEY:**  
**PROPOSED RESTRICTIONS**  
 NO WAITING AT ANY TIME EXCEPT TAXIS  
 NO WAITING AT ANY TIME EXCEPT BUSES

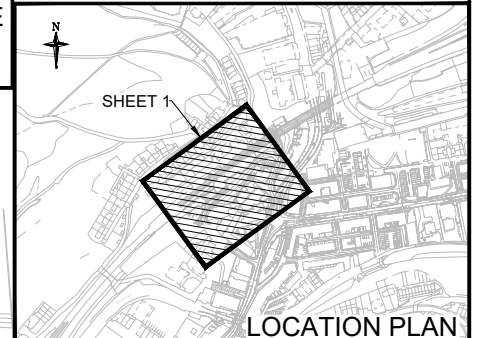

**SAFETY, HEALTH AND ENVIRONMENTAL INFORMATION**  
 In addition to the hazards/risks normally associated with the types of work detailed on this drawing, note the following significant residual risks (Reference shall also be made to the design hazard log).

|                              |      |
|------------------------------|------|
| Construction                 | NONE |
| Maintenance / Cleaning       | NONE |
| Use                          | NONE |
| Decommissioning / Demolition | NONE |

| Status               | Revision | Drawn | Checked | Reviewed | Authorised | Issue Date |
|----------------------|----------|-------|---------|----------|------------|------------|
| Description          |          |       |         |          |            |            |
| TRO ORDER            |          |       |         |          |            |            |
| A1                   | CO1      | JL    | LT      | SR       | RM         | 22/03/21   |
| Description          |          |       |         |          |            |            |
| ISSUED FOR APPROVAL  |          |       |         |          |            |            |
| A1                   | CO2      | GS    | PW      | SR       | RM         | 20/08/21   |
| Description          |          |       |         |          |            |            |
| FOR INFORMATION      |          |       |         |          |            |            |
| A1                   | CO3      | AF    | PW      | SR       | RM         | 19/11/21   |
| Drawing Suitability  |          |       |         |          |            | Status     |
| APPROVED - PUBLISHED |          |       |         |          |            | A1         |

**SNC-LAVALIN**  
**ATKINS**  
 Members of the SNC-Lavalin Group  
 Copyright © SNC Lavalin (2020)

Woodcote Grove  
 Ashley Road  
 Epsom  
 Surrey  
 KT18 5BW  
 Tel: +44 (0)1372 726140  
 Fax: +44 (0)1372 740055  
 www.atkinsglobal.com

**Calderdale Council**  
**West Yorkshire Combined Authority**

Project Title  
**CALDERDALE MBC - CIP**

Drawing Title  
**A646 TODMORDEN MOBILITY HUBS TRO PROPOSALS SHEET 1 OF 1**

|                |         |              |        |
|----------------|---------|--------------|--------|
| Drawing Number | Project | Originator   | Volume |
| CMBCCIP        | A646TOD | ATK          | LTR    |
| Location       | Scale   | Project Ref. | Sheet  |
| A3             | 1:500   | 5186038      | 1 of 1 |
| Original Size  | Scale   | Project Ref. | Sheet  |
| A3             | 1:500   | 5186038      | 1 of 1 |
| Role           | Number  | Rev          |        |
| DR - ZL        | 000001  | C03          |        |

This map is reproduced from Ordnance Survey material with the permission of Ordnance Survey on behalf of the Controller of Her Majesty's Stationery Office a Crown copyright. Unauthorised reproduction infringes Crown copyright and may lead to prosecution or civil proceedings. (Calderdale MBC) (100023069) (2021)

