

Millimetres
100
10
0
DO NOT SCALE

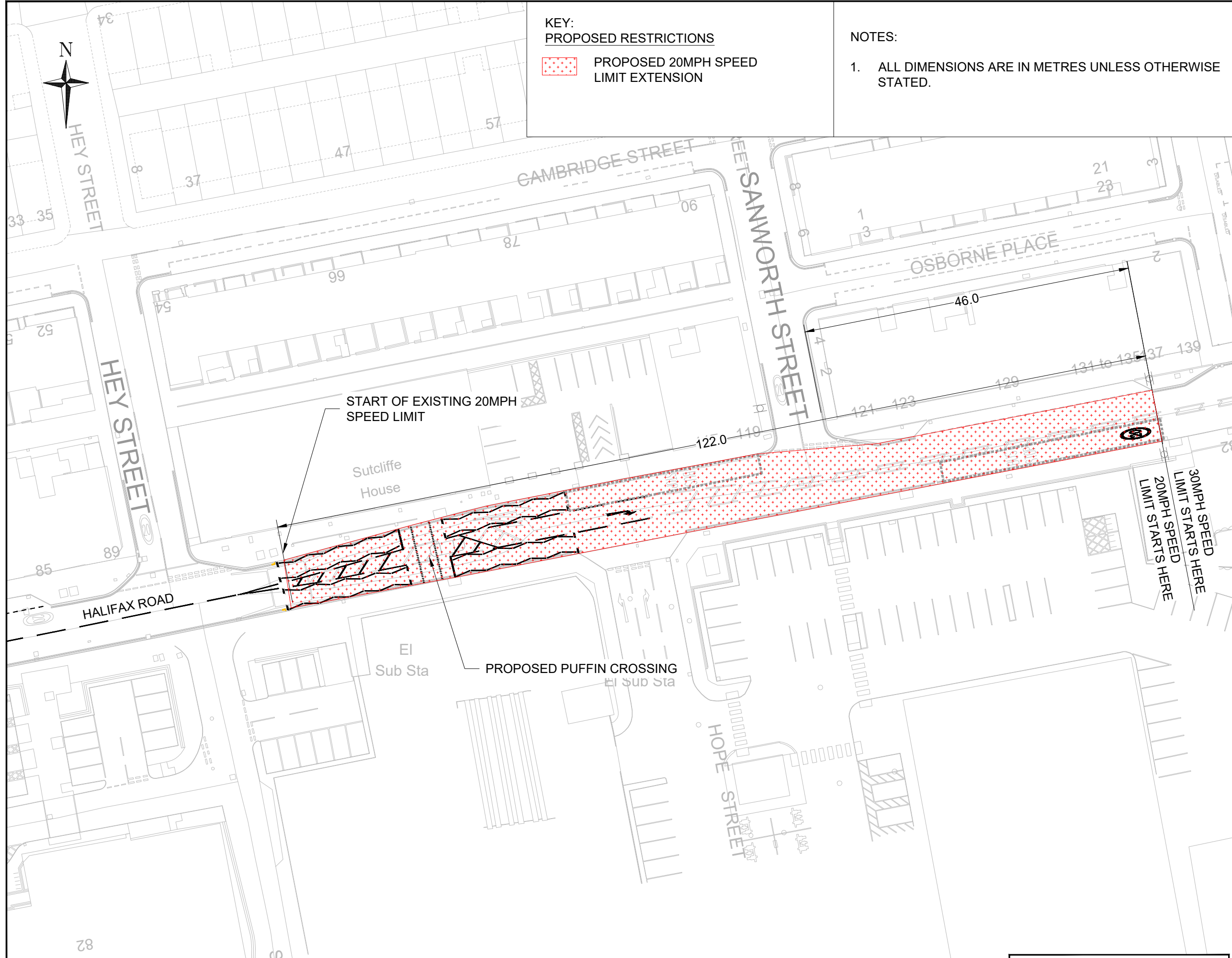

KEY:
PROPOSED RESTRICTIONS
 PROPOSED 20MPH SPEED LIMIT EXTENSION

NOTES:
 1. ALL DIMENSIONS ARE IN METRES UNLESS OTHERWISE STATED.

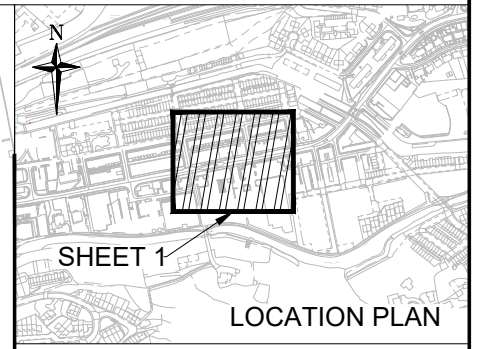

SAFETY, HEALTH AND ENVIRONMENTAL INFORMATION
 In addition to the hazards/risks normally associated with the types of work detailed on this drawing, note the following significant residual risks (Reference shall also be made to the design hazard log).
 Construction
 NONE

Maintenance / Cleaning
 NONE

Use
 NONE

Decommissioning / Demolition
 NONE

Status	Revision	Drawn	Checked	Reviewed	Authorised	Issue Date

Status	Revision	Drawn	Checked	Reviewed	Authorised	Issue Date
A1	CO1	JL	LT	SR	RM	23/03/21

Status	Revision	Drawn	Checked	Reviewed	Authorised	Issue Date
A1	CO2	GS	PW	SR	RM	20/08/21

Status	Revision	Drawn	Checked	Reviewed	Authorised	Issue Date
A1	CO3	AF	PW	SR	RM	19/11/21

APPROVED - PUBLISHED A1

SNC-LAVALIN
ATKINS
 Members of the SNC-Lavalin Group
 Copyright © SNC Lavalin (2020)

Woodcote Grove
 Ashley Road
 Epsom
 Surrey
 KT18 5BW
 Tel: +44 (0)1372 726140
 Fax: +44 (0)1372 740055
 www.atkinsglobal.com

Calderdale Council **West Yorkshire Combined Authority**

Client
CALDERDALE MBC - CIP

Drawing Title
A646 TODMORDEN CENTRAL LIDL AREA TRO PROPOSALS SHEET 1 OF 1

Drawing Number	Project	Originator	Volume
CMBCCIP	A646TOD	ATK	LTR
		DR	ZL
		000006	
Location	Project Ref. No.	Type	Role
	5186038		
Original Size: A3	Scale: 1:500	Project No.	Sheet
		5186038	3 of 3
		Rev.	C03

This map is reproduced from Ordnance Survey material with the permission of Ordnance Survey on behalf of the Controller of Her Majesty's Stationery Office a Crown copyright. Unauthorised reproduction infringes Crown copyright and may lead to prosecution or civil proceedings. (Calderdale MBC) (100023069) (2021)

